

BOUNDARY SURVEY

1/2" FND. STEEL
PIN IN BRICK ROAD
N. 1/4 CORNER OF SECTION 35

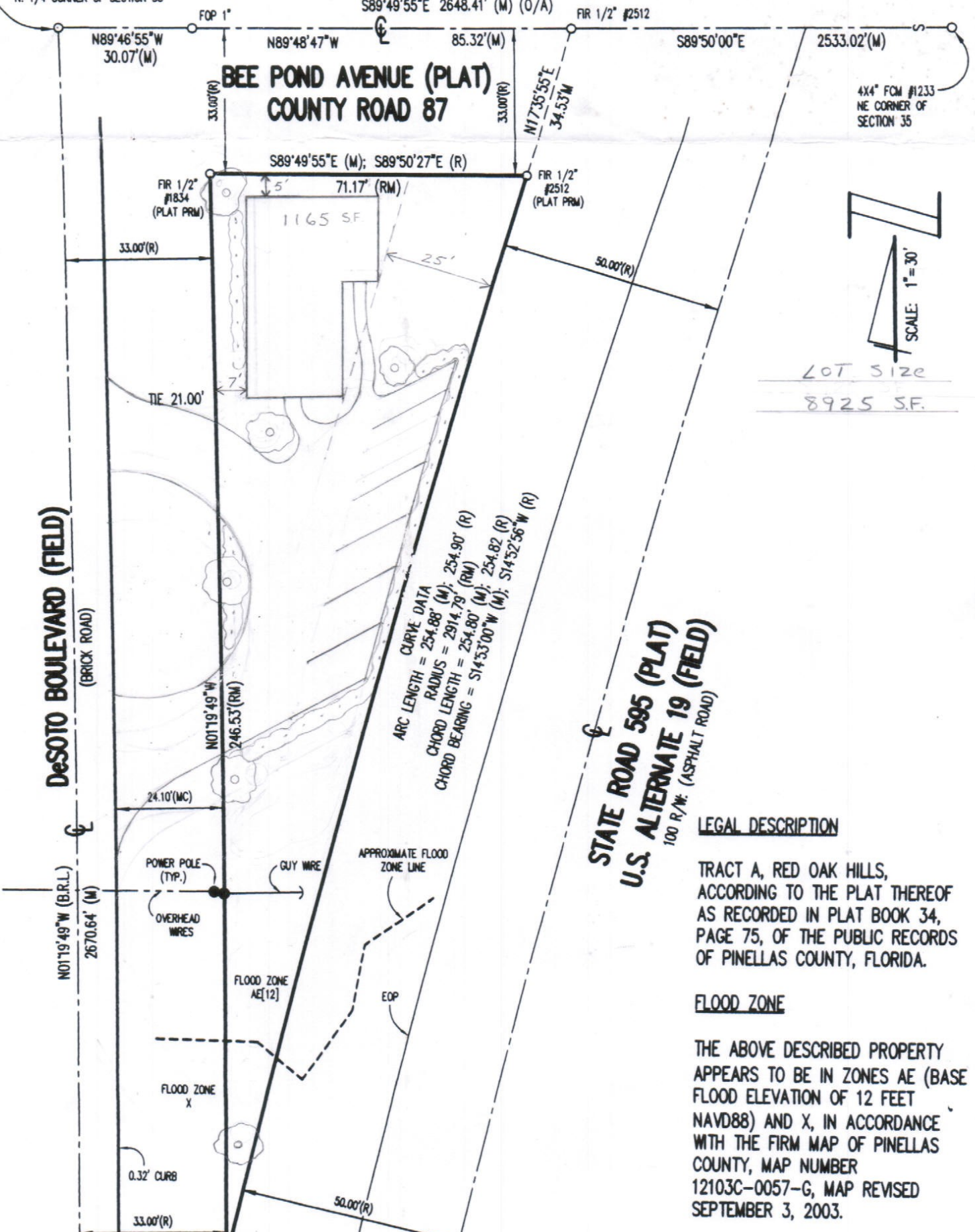

4X4" FCM #1233
NE CORNER OF
SECTION 35



LOT SIZE
8925 SF.

**BEE POND AVENUE (PLAT)
COUNTY ROAD 87**

**DeSOTO BOULEVARD (FIELD)
(BRICK ROAD)**

**STATE ROAD 595 (PLAT)
100 R/W (ASPHALT ROAD)**

U.S. ALTERNATE 19 (FIELD)

LEGAL DESCRIPTION

TRACT A, RED OAK HILLS,
 ACCORDING TO THE PLAT THEREOF
 AS RECORDED IN PLAT BOOK 34,
 PAGE 75, OF THE PUBLIC RECORDS
 OF PINELLAS COUNTY, FLORIDA.

FLOOD ZONE

THE ABOVE DESCRIBED PROPERTY
 APPEARS TO BE IN ZONES AE (BASE
 FLOOD ELEVATION OF 12 FEET
 NAVD88) AND X, IN ACCORDANCE
 WITH THE FIRM MAP OF PINELLAS
 COUNTY, MAP NUMBER
 12103C-0057-G, MAP REVISED
 SEPTEMBER 3, 2003.

S89°49'55"E (M); S89°50'27"E (R)

1165 SF.

CURVE DATA
 ARC LENGTH = 254.88' (M); 254.90' (R)
 RADIUS = 2914.79' (RM)
 CHORD LENGTH = 254.80' (M); 254.82' (R)
 CHORD BEARING = S14°53'00"W (M); S14°52'56"W (R)

LEGAL DESCRIPTION

TRACT A, RED OAK HILLS,
 ACCORDING TO THE PLAT THEREOF
 AS RECORDED IN PLAT BOOK 34,
 PAGE 75, OF THE PUBLIC RECORDS
 OF PINELLAS COUNTY, FLORIDA.

FLOOD ZONE

THE ABOVE DESCRIBED PROPERTY
 APPEARS TO BE IN ZONES AE (BASE
 FLOOD ELEVATION OF 12 FEET
 NAVD88) AND X, IN ACCORDANCE
 WITH THE FIRM MAP OF PINELLAS
 COUNTY, MAP NUMBER
 12103C-0057-G, MAP REVISED
 SEPTEMBER 3, 2003.