

N. 1/4 CORNER OF SECTION 35

S89°49'55"E 2648.41' (M) (O/A) FIR 1/2" #2512

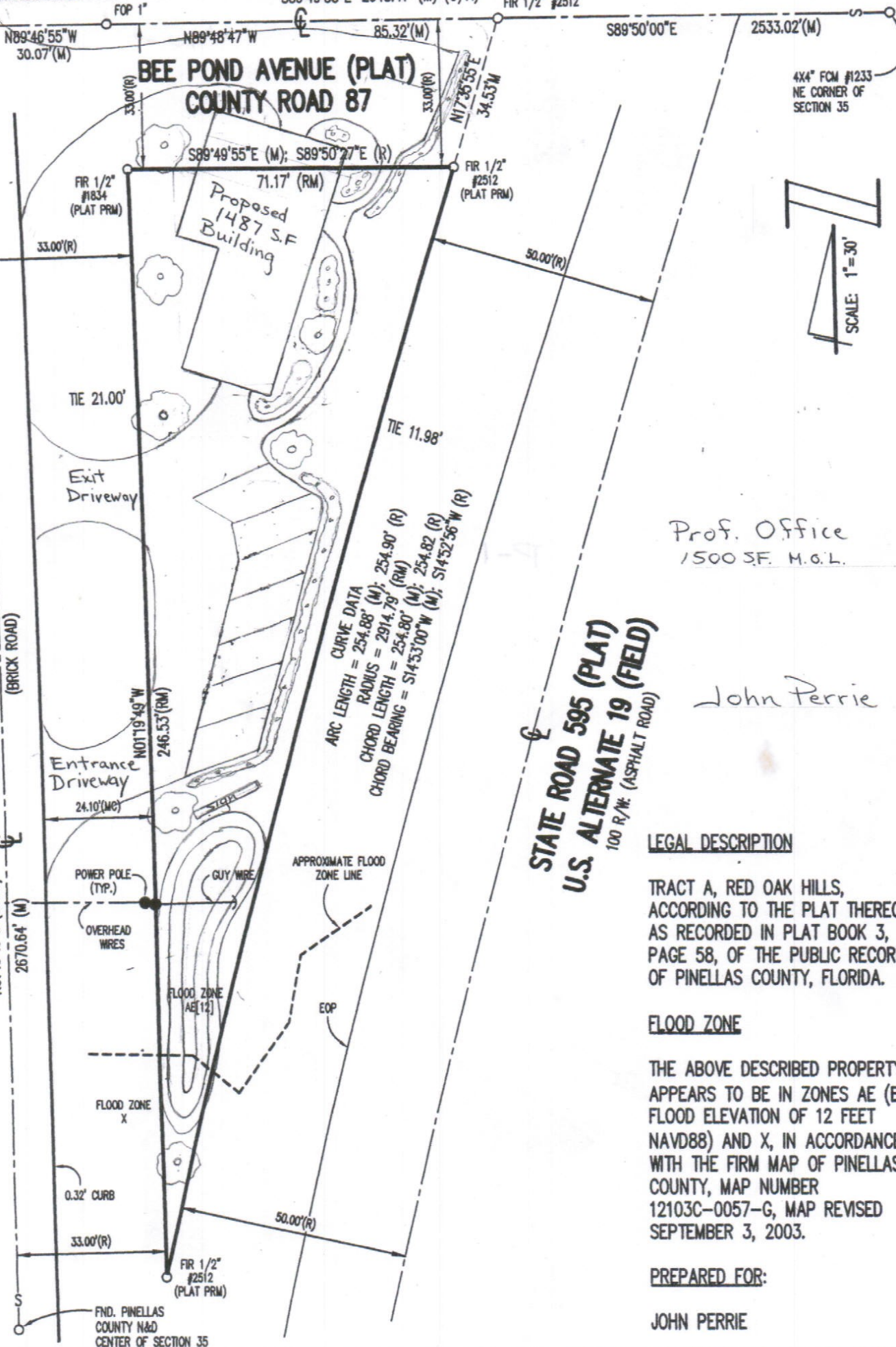

4X4" FCM #1233
NE CORNER OF
SECTION 35

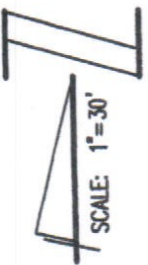

Prof. Office
1500 S.F. M.O.L.

John Perrie

STATE ROAD 595 (PLAT)
U.S. ALTERNATE 19 (FIELD)
100 R/W (ASPHALT ROAD)

LEGAL DESCRIPTION

TRACT A, RED OAK HILLS,
ACCORDING TO THE PLAT THEREOF
AS RECORDED IN PLAT BOOK 3,
PAGE 58, OF THE PUBLIC RECORDS
OF PINELLAS COUNTY, FLORIDA.

FLOOD ZONE

THE ABOVE DESCRIBED PROPERTY
APPEARS TO BE IN ZONES AE (BASE
FLOOD ELEVATION OF 12 FEET
NAVD88) AND X, IN ACCORDANCE
WITH THE FIRM MAP OF PINELLAS
COUNTY, MAP NUMBER
12103C-0057-G, MAP REVISED
SEPTEMBER 3, 2003.

PREPARED FOR:

JOHN PERRIE

CERTIFICATION: I HEREBY CERTIFY TO THE BEST OF MY KNOWLEDGE AND BELIEF
THAT THE SURVEY SHOWN HEREON CORRECTLY REFLECTS THE TRUTHFUL INFORMATION

JOB NUMBER: 040933

DATE SURVEYED: 11/16/2004